

WIRE ROAD PLAN VIEW

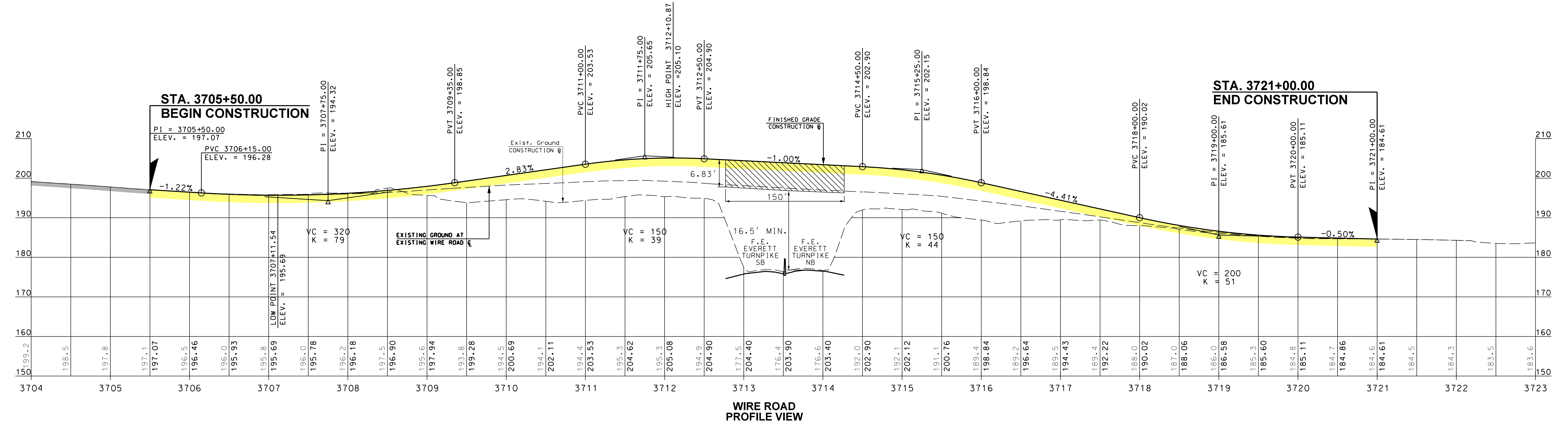

WIRE ROAD PROFILE VIEW

### LEGEND

- Travel Way of Proposed Roadway
- Shoulder of Proposed Roadway
- Proposed Raised Traffic Islands
- Proposed Sidewalk
- Access Points to Proposed Roadway (Drives, etc.)
- Existing Pavement
- Approximate Limit of Slope Work and Landscaping
- Existing Tree and/or Brush Line
- Water (Rivers, Streams, Lakes, Ponds, Swamps, etc.)
- BMPs
- Wetlands
- Property Lines
- Existing R.O.W. (Right-of-Way)
- Proposed R.O.W.
- Existing C.A.R.O.W. (Controlled Access)
- Proposed C.A.R.O.W.
- Existing L.A.R.O.W. (Limited Access)
- Proposed L.A.R.O.W.
- National Register Eligible

New Hampshire Department of Transportation  
Highway Design Bureau

SCALE:  
1" = 50' HORIZ.  
1" = 10' VERT.



HEARING PLANS  
PLANS SUBJECT TO CHANGE  
DATE 10/03/2018

F.E. EVERETT TURNPIKE  
NASHUA-MERRIMACK-BEDFORD  
13761 WIRE ROAD  
SHEET 7 OF 10

NO.	DATE	DESCRIPTION
1	2/17	REVISED AFTER PROPOSAL
2	2/18	REVISED
3	2/18	REVISED
4	2/18	REVISED
5	2/18	REVISED

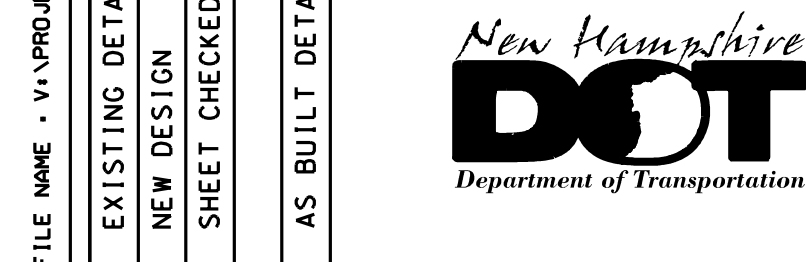

31 King Court  
Keene, NH 03421-6668  
603.357.2445 www.chaincorporation.com